Up On The Housetop

Trombone
Baritone

Arr. Criswell

Allegro

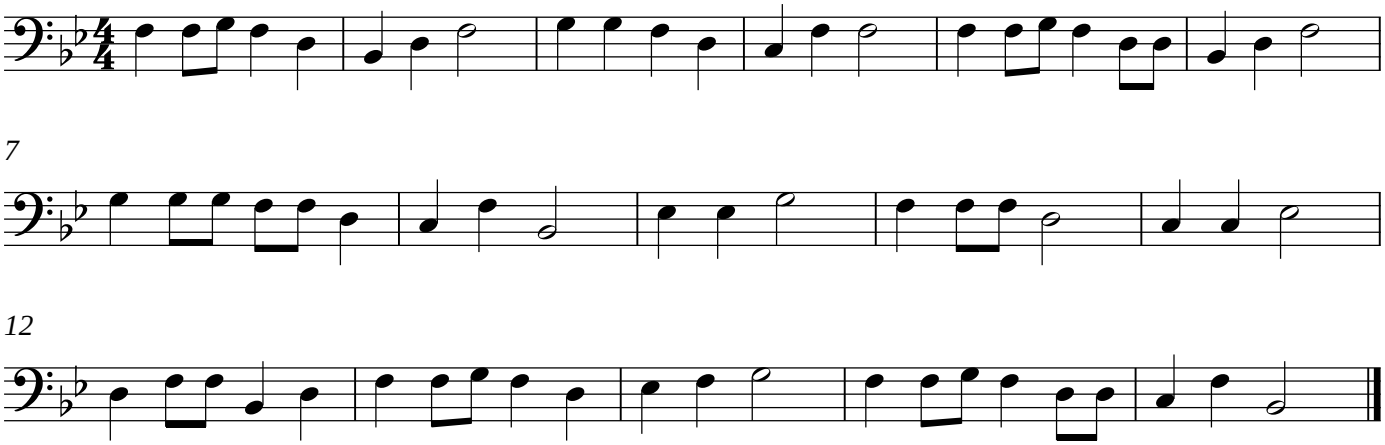

gment Copyright © 2007. Free for personal or educational use. Reproduction on web sites or other media is forbidden without permission from MusicEd