O Come All Ye Faithful
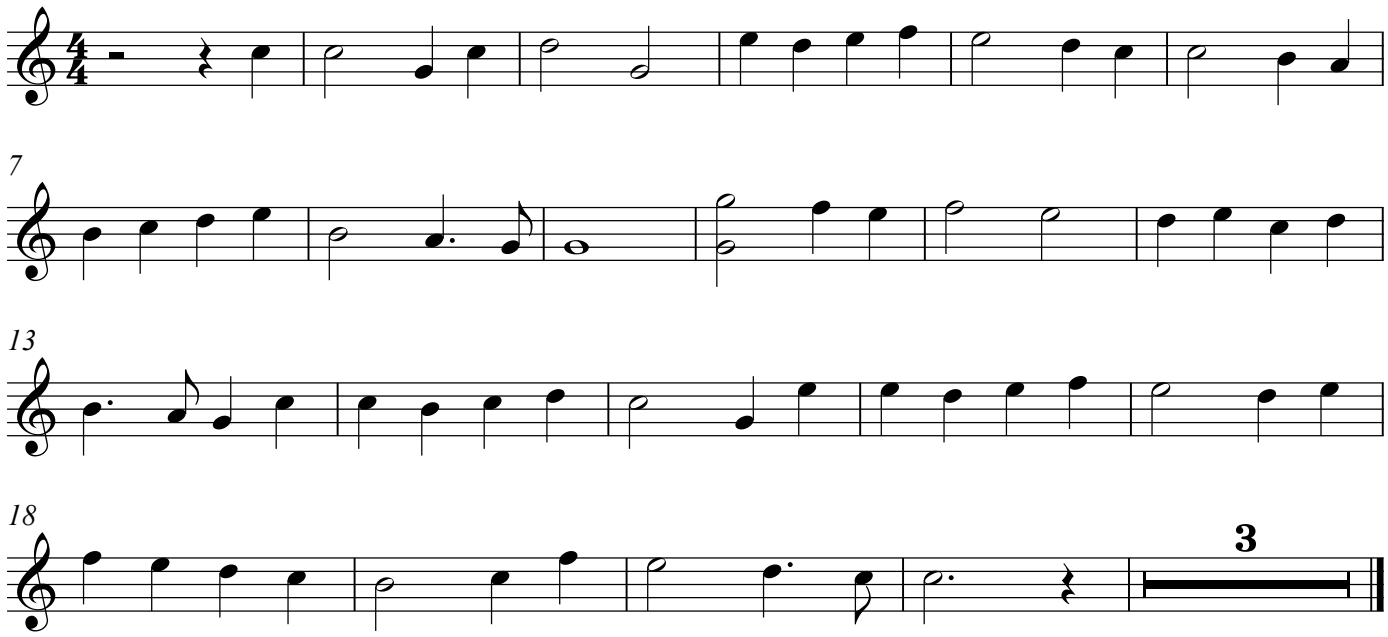
Alto Saxophone