O Come O Come Emmanuel

Flute Oboe Bells

Trans. John Neale

Folk Song/ Arr. Criswell

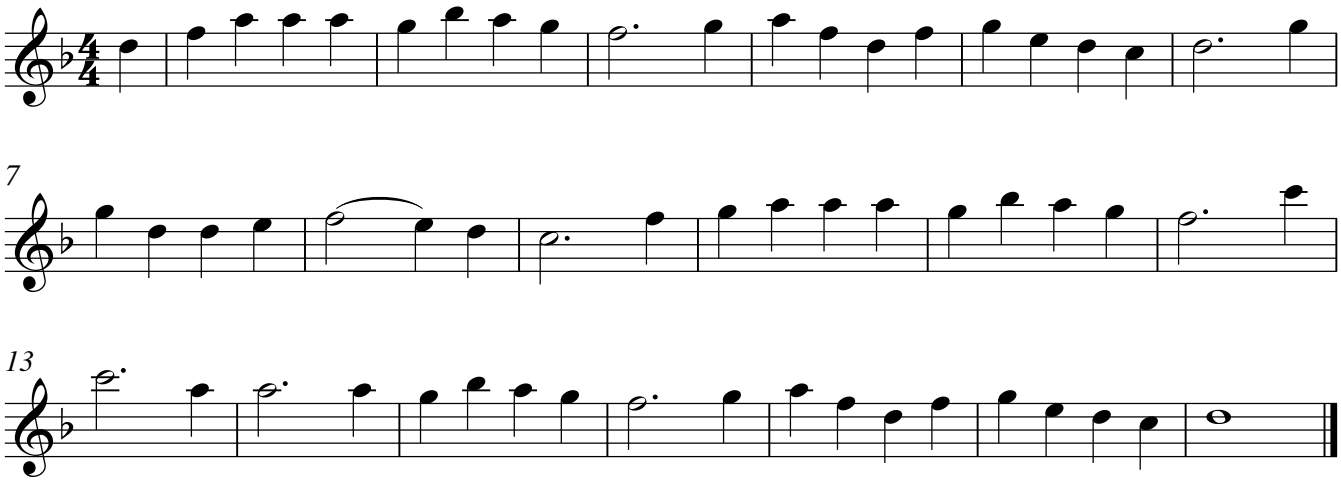

Copyright © 2009 Chad Criswell